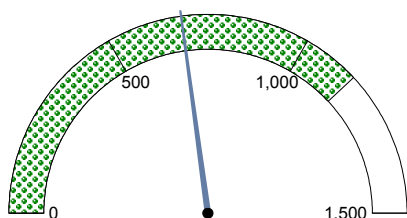

WILL ROGERS HS**No Child Left Behind Act Annual Report Card 2010-2011****Academic Performance Index (API) and Accountability Data**

The API is a numeric score that measures school and district performance based on a variety of educational indicators. It allows schools and districts to gauge their progress toward improving student achievement. Components of the API are used to meet reporting requirements in the *No Child Left Behind Act* (Public Law 107-110).

District API Score for Regular Education Students

WILL ROGERS HS has a Total API of 685

The scale for API scores ranges from 0-1500 with 1138 as the current state average for regular education students.

No Child Left Behind Act Statewide Performance Benchmarks for 2010-2011:
Mathematics API - 1074 Reading API - 1060
Percent of Students Tested - 95%
Attendance Rate API - 618
Graduation Rate API - 842

Legend:

**** represents missing data or data involving small numbers
 CI = met target with confidence interval applied
 SH = met target by meeting safe harbor criteria

Additional Indicators for Federal AYP

Total Graduation 2010: (64.3%)

***Graduation 4 year 2010:** 606 (56.3%)

Attendance: 0 (83.0%)

Attendance is used for the additional indicator in AYP determinations for elementary and middle schools.

*Graduation rate for students who graduated in the standard number of years and used as the additional indicator in AYP determinations for high schools and districts.

For Adequate Yearly Progress (AYP) determinations, each student group is required to meet or exceed the Performance Targets (excluding Male, Female and Migrant groups) for 2010-2011.

Student Groups must have at least 30 students per subject to receive a math or reading API score.

Percent of Students Tested is calculated only for student enrollment of at least 40 students per subject and subgroup at time of test administration.

Student Group	Mathematics API	Reading API	% Students Tested		
			Math	Reading	Science
All Students					
All	609 CI	609 SH	100	96	100
Male	562 CI	441 SH	100	95	100
Female	666 CI	813 SH	100	97	100
Black	****	711 SH	****	****	100
Amer. Indian	****	****	****	****	100
Hispanic	680 CI	310 SH	100	94	100
Asian	****	****	****	****	100
White	****	926 SH	****	97	100
Other	****	****	****	****	100
Econ. Disadv.	629 CI	583 SH	100	99	100
Migrant	****	****	****	****	****
Students with Individualized Education Programs (IEP)					
IEP	****	****	****	****	100
English Language Learner Students (ELL)					
ELL	****	****	****	****	100
Regular Education Students					
Regular Education	614 CI	806 SH	100	95	100

WILL ROGERS HS***No Child Left Behind Act Annual Report Card 2010-2011***

Accountability Data*No Child Left Behind Act School Identifications*

Adequate Yearly Progress WILL ROGERS HS has made adequate yearly progress.

***District in Need of Improvement:** YES

Number of schools in district identified
as in "Need of Improvement": 0

*Districts that have failed to make AYP for two consecutive years (based on the same subject) across all grade spans (elementary, middle, and high school) will be designated as in "Need of Improvement". Schools that have failed to make AYP for two consecutive years (based on the same subject) will be designated as in "Need of Improvement".

WILL ROGERS HS***No Child Left Behind Act Annual Report Card 2010-2011*****Professional Qualifications of Teachers**

The information below represents professional qualifications of teachers who teach in the core academic subjects: English, reading or language arts, mathematics, science, foreign languages, civics and government, economics, arts, history, and geography.

Professional Qualifications of Public Elementary and Secondary Teachers in Core Academic Subjects	Bachelors	Masters	Post-Masters or Doctorate
Percent of Teachers			



Percent of Teachers with Emergency Certificates: 0%

The 2009-2010 data includes the federally approved High, Objective, Uniform State Standard of Evaluation (HOUSSE) criteria for defining "Highly Qualified" special education teachers.

Percent of Classes Taught by Teachers Considered "Highly Qualified" and "Non-Highly Qualified" According to Federal Law:

Highly Qualified	Non-Highly Qualified	Total Classes	Total Classes Highly Qualified
------------------	----------------------	---------------	--------------------------------

*Low Poverty Schools - Schools in bottom 25% when ranked from highest to lowest by the percentage of students who qualify for the free and reduced price lunch program.

**High Poverty Schools - Schools in the top 25% when ranked from highest to lowest by the percentage of students who qualify for the free and reduced price lunch program.

WILL ROGERS HS***No Child Left Behind Act Annual Report Card 2010-2011***

Oklahoma School Testing Program (OSTP)

Grade 3**Oklahoma Core Curriculum Tests**

The Oklahoma Core Curriculum Tests measure mastery of students' skills on the *Priority Academic Student Skills (PASS)*. Individual test scores for each student as well as detailed group summary reports are sent back to the schools, providing valuable data for administrators and teachers to target program improvement, addressing individual student strengths and weaknesses, and providing parents with an idea of their child's accomplishments. Results below include all students (full academic year and non-full academic year).

ADV	PROF	LK	UN		ADV	PROF	LK	UN
	State		District					

District Trend Data

All Students Tested

Legend:**ADV** - Advanced Performance Level**PROF** - Proficient Performance Level**LK** - Limited Knowledge Performance Level**UN** - Unsatisfactory Performance Level

For confidentiality of student records data involving small numbers is suppressed.

WILL ROGERS HS***No Child Left Behind Act Annual Report Card 2010-2011***

Oklahoma School Testing Program (OSTP)

Grade 3**School Results**

The tables below present Math and Reading results from the 2010-2011 school year. The results are reported in four performance levels by specific student groups. These test results include all students tested (full academic year and non-full academic year) for each of the student groups. See legend at bottom.



# Tested	Reading				# Tested	Math			
	%ADV	%PROF	%LK	%UN		%ADV	%PROF	%LK	%UN
	****	****	****	****		****	****	****	****

Legend:

%ADV - Advanced Performance Level

%PROF - Proficient Performance Level

%LK - Limited Knowledge Performance Level

%UN - Unsatisfactory Performance Level

For confidentiality of student records : ++++ More than 95% scored above Proficient

---- More than 95% scored below Satisfactory

**** Missing data or data involving small numbers

WILL ROGERS HS***No Child Left Behind Act Annual Report Card 2010-2011***

Oklahoma School Testing Program (OSTP)
Grade 4

Oklahoma Core Curriculum Tests

The Oklahoma Core Curriculum Tests measure mastery of students' skills on the *Priority Academic Student Skills (PASS)*. Individual test scores for each student as well as detailed group summary reports are sent back to the schools, providing valuable data for administrators and teachers to target program improvement, addressing individual student strengths and weaknesses, and providing parents with an idea of their child's accomplishments. Results below include all students (full academic year and non-full academic year).

ADV	PROF	LK	UN		ADV	PROF	LK	UN
	State		District					

District Trend Data

All Students Tested

Legend:**ADV** - Advanced Performance Level**PROF** - Proficient Performance Level**LK** - Limited Knowledge Performance Level**UN** - Unsatisfactory Performance Level

For confidentiality of student records data involving small numbers is suppressed.

WILL ROGERS HS***No Child Left Behind Act Annual Report Card 2010-2011***

Oklahoma School Testing Program (OSTP)

Grade 4**School Results**

The tables below present Math and Reading results from the 2010-2011 school year. The results are reported in four performance levels by specific student groups. These test results include all students tested (full academic year and non-full academic year) for each of the student groups. See legend at bottom.

# Tested	Reading				# Tested	Math			
	%ADV	%PROF	%LK	%UN		%ADV	%PROF	%LK	%UN
	****	****	****	****		****	****	****	****

Legend:

%ADV - Advanced Performance Level

%PROF - Proficient Performance Level

%LK - Limited Knowledge Performance Level

%UN - Unsatisfactory Performance Level

For confidentiality of student records : ++++ More than 95% scored above Proficient

---- More than 95% scored below Satisfactory

**** Missing data or data involving small numbers

WILL ROGERS HS***No Child Left Behind Act Annual Report Card 2010-2011***

Oklahoma School Testing Program (OSTP)

Grade 5**Oklahoma Core Curriculum Tests**

The Oklahoma Core Curriculum Tests measure mastery of students' skills on the *Priority Academic Student Skills (PASS)*. Individual test scores for each student as well as detailed group summary reports are sent back to the schools, providing valuable data for administrators and teachers to target program improvement, addressing individual student strengths and weaknesses, and providing parents with an idea of their child's accomplishments. Results below include all students (full academic year and non-full academic year).

ADV	PROF	LK	UN	ADV	PROF	LK	UN
	State		District				

District Trend Data

All Students Tested

Legend:**ADV** - Advanced Performance Level**PROF** - Proficient Performance Level**LK** - Limited Knowledge Performance Level**UN** - Unsatisfactory Performance Level

For confidentiality of student records data involving small numbers is suppressed.

WILL ROGERS HS**No Child Left Behind Act Annual Report Card 2010-2011**

Oklahoma School Testing Program (OSTP)

Grade 5**School Results**

The tables below present Math and Reading results from the 2010-2011 school year. The results are reported in four performance levels by specific student groups. These test results include all students tested (full academic year and non-full academic year) for each of the student groups. See legend at bottom.

# Tested	Reading				# Tested	Math			
	%ADV	%PROF	%LK	%UN		%ADV	%PROF	%LK	%UN
	****	****	****	****		****	****	****	****

Legend:

%ADV - Advanced Performance Level

%PROF - Proficient Performance Level

%LK - Limited Knowledge Performance Level

%UN - Unsatisfactory Performance Level

For confidentiality of student records: +++++ More than 95% scored above Proficient

----- More than 95% scored below Satisfactory

**** Missing data or data involving small numbers

WILL ROGERS HS***No Child Left Behind Act Annual Report Card 2010-2011***

Oklahoma School Testing Program (OSTP)

Grade 6**Oklahoma Core Curriculum Tests**

The Oklahoma Core Curriculum Tests measure mastery of students' skills on the *Priority Academic Student Skills (PASS)*. Individual test scores for each student as well as detailed group summary reports are sent back to the schools, providing valuable data for administrators and teachers to target program improvement, addressing individual student strengths and weaknesses, and providing parents with an idea of their child's accomplishments. Results below include all students (full academic year and non-full academic year).

ADV	PROF	LK	UN		ADV	PROF	LK	UN
	State		District					

District Trend Data

All Students Tested

Legend:**ADV** - Advanced Performance Level**PROF** - Proficient Performance Level**LK** - Limited Knowledge Performance Level**UN** - Unsatisfactory Performance Level

For confidentiality of student records data involving small numbers is suppressed.

WILL ROGERS HS***No Child Left Behind Act Annual Report Card 2010-2011***

Oklahoma School Testing Program (OSTP)

Grade 6**School Results**

The tables below present Math and Reading results from the 2010-2011 school year. The results are reported in four performance levels by specific student groups. These test results include all students tested (full academic year and non-full academic year) for each of the student groups. See legend at bottom.

# Tested	Reading				# Tested	Math			
	%ADV	%PROF	%LK	%UN		%ADV	%PROF	%LK	%UN
	****	****	****	****		****	****	****	****

Legend:

%ADV - Advanced Performance Level

%PROF - Proficient Performance Level

%LK - Limited Knowledge Performance Level

%UN - Unsatisfactory Performance Level

For confidentiality of student records: +++++ More than 95% scored above Proficient

---- More than 95% scored below Satisfactory

**** Missing data or data involving small numbers

WILL ROGERS HS***No Child Left Behind Act Annual Report Card 2010-2011***

Oklahoma School Testing Program (OSTP)

Grade 7**Oklahoma Core Curriculum Tests**

The Oklahoma Core Curriculum Tests measure mastery of students' skills on the *Priority Academic Student Skills (PASS)*. Individual test scores for each student as well as detailed group summary reports are sent back to the schools, providing valuable data for administrators and teachers to target program improvement, addressing individual student strengths and weaknesses, and providing parents with an idea of their child's accomplishments. Results below include all students (full academic year and non-full academic year).

ADV

PROF

LK

UN

ADV

PROF

LK

UN



State



District

District Trend Data

All Students Tested

Legend:**ADV** - Advanced Performance Level**PROF** - Proficient Performance Level**LK** - Limited Knowledge Performance Level**UN** - Unsatisfactory Performance Level

For confidentiality of student records data involving small numbers is suppressed.

WILL ROGERS HS***No Child Left Behind Act Annual Report Card 2010-2011***

Oklahoma School Testing Program (OSTP)

Grade 7**School Results**

The tables below present Math and Reading results from the 2010-2011 school year. The results are reported in four performance levels by specific student groups. These test results include all students tested (full academic year and non-full academic year) for each of the student groups. See legend at bottom.

# Tested	Reading				# Tested	Math			
	%ADV	%PROF	%LK	%UN		%ADV	%PROF	%LK	%UN
	****	****	****	****		****	****	****	****

Legend:

%ADV - Advanced Performance Level

%PROF - Proficient Performance Level

%LK - Limited Knowledge Performance Level

%UN - Unsatisfactory Performance Level

For confidentiality of student records: +++++ More than 95% scored above Proficient

---- More than 95% scored below Satisfactory

**** Missing data or data involving small numbers

WILL ROGERS HS***No Child Left Behind Act Annual Report Card 2010-2011***

Oklahoma School Testing Program (OSTP)

Grade 8**Oklahoma Core Curriculum Tests**

The Oklahoma Core Curriculum Tests measure mastery of students' skills on the *Priority Academic Student Skills (PASS)*. Individual test scores for each student as well as detailed group summary reports are sent back to the schools, providing valuable data for administrators and teachers to target program improvement, addressing individual student strengths and weaknesses, and providing parents with an idea of their child's accomplishments. Results below include all students (full academic year and non-full academic year).

ADV	PROF	LK	UN	ADV	PROF	LK	UN
	State		District				

District Trend Data

All Students Tested

Legend:**ADV** - Advanced Performance Level**PROF** - Proficient Performance Level**LK** - Limited Knowledge Performance Level**UN** - Unsatisfactory Performance Level

For confidentiality of student records data involving small numbers is suppressed.

WILL ROGERS HS***No Child Left Behind Act Annual Report Card 2010-2011***

Oklahoma School Testing Program (OSTP)

Grade 8**School Results**

The tables below present Math and Reading results from the 2010-2011 school year. The results are reported in four performance levels by specific student groups. These test results include all students tested (full academic year and non-full academic year) for each of the student groups. See legend at bottom.

# Tested	Reading				# Tested	Math			
	%ADV	%PROF	%LK	%UN		%ADV	%PROF	%LK	%UN
	****	****	****	****		****	****	****	****

Legend:

%ADV - Advanced Performance Level

%PROF - Proficient Performance Level

%LK - Limited Knowledge Performance Level

%UN - Unsatisfactory Performance Level

For confidentiality of student records: +++++ More than 95% scored above Proficient

---- More than 95% scored below Satisfactory

**** Missing data or data involving small numbers

WILL ROGERS HS

No Child Left Behind Act Annual Report Card 2010-2011

Oklahoma School Testing Program (OSTP)

End-of-Instruction (EOI)

Oklahoma Core Curriculum Tests

The Oklahoma Core Curriculum Tests measure mastery of students' skills on the *Priority Academic Student Skills (PASS)*. Individual test scores for each student as well as detailed group summary reports are sent back to the schools, providing valuable data for administrators and teachers to target program improvement, addressing individual student strengths and weaknesses, and providing parents with an idea of their child's accomplishments. Results below include all students (full academic year and non-full academic year).

State and District English II Results

All Students Tested

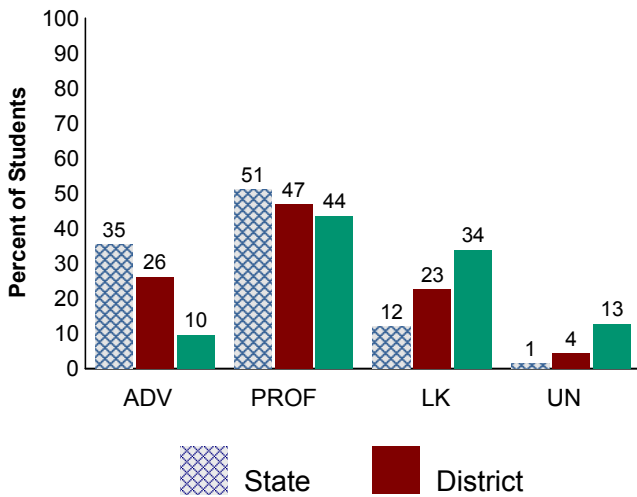

State and District Algebra I Results

All Students Tested

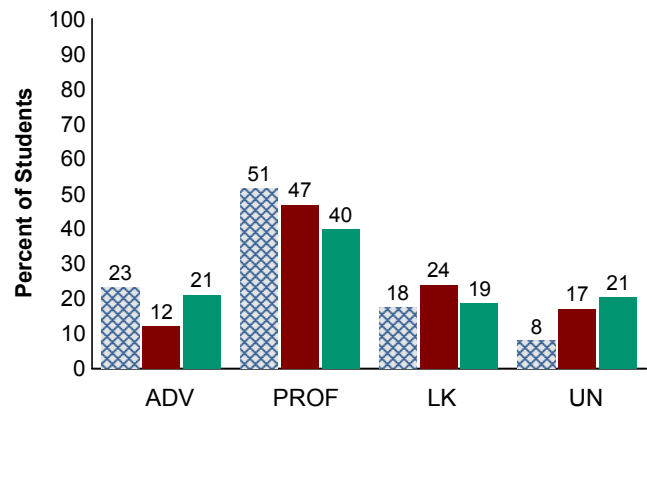

District Trend Data

All Students Tested Spring Results Only

English II

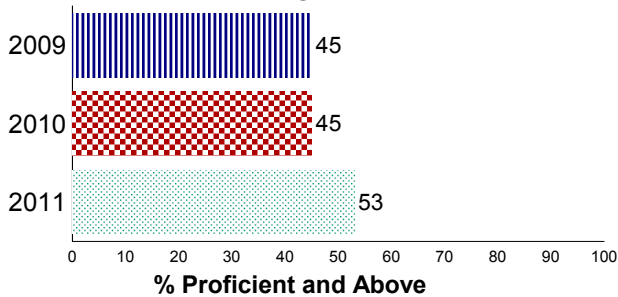

Algebra I

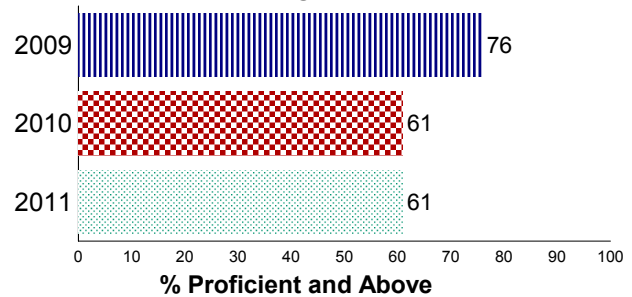

Legend:

ADV - Advanced Performance Level

PROF - Proficient Performance Level

LK - Limited Knowledge Performance Level

UN - Unsatisfactory Performance Level

For confidentiality of student records data involving small numbers is suppressed.

WILL ROGERS HS**No Child Left Behind Act Annual Report Card 2010-2011**

Oklahoma School Testing Program (OSTP)

End of Instruction**School Results**

The tables below present the Algebra I and English II results from the 2010-2011 school year. The results are reported in four performance levels by specific student groups. These test results include all students tested (full academic year and non-full academic year) for each of the student groups. See legend at bottom.

	# Tested	English II				# Tested	Algebra I			
		%ADV	%PROF	%LK	%UN		%ADV	%PROF	%LK	%UN
Results From The OCCT EOI Spring										
All	218	10	44	34	13	161	21	40	19	21
Amer. Indian	23	13	39	44	4	22	32	36	9	23
Asian		****	****	****	****	2	****	****	****	****
Black	47	6	49	32	13	31	0	36	26	39
Hispanic	99	6	35	40	18	72	17	47	15	21
White	46	20	57	17	7	31	45	29	23	3
Other	3	****	****	****	****	3	****	****	****	****
Female	101	16	49	26	10	70	29	39	17	16
Male	117	4	39	41	15	91	15	41	20	24
Econ. Disadv.	205	9	44	34	13	157	22	40	19	20
IEP w/o Accom.	6	0	33	17	50	10	20	50	0	30
IEP Accom.	13	8	31	39	23	9	11	56	0	33
ELL	37	3	22	57	19	28	7	54	21	18
Regular Education	164	12	49	29	10	116	25	35	21	19
Results From The OCCT EOI Winter										
All	2	****	****	****	****		****	****	****	****
Amer. Indian	1	****	****	****	****		****	****	****	****
White	1	****	****	****	****		****	****	****	****
Female	2	****	****	****	****		****	****	****	****
Regular Education	2	****	****	****	****		****	****	****	****
Results From The Oklahoma Alternate Assessment Program (OAAP/PORTFOLIO)										
IEP Accom.	8	0	0	88	13	9	0	11	89	0
Results From The Oklahoma Modified Alternate Assessment (OMAAP)										
IEP Accom.		****	****	****	****	4	****	****	****	****

Legend:

%ADV - Advanced Performance Level

%PROF - Proficient Performance Level

%LK - Limited Knowledge Performance Level

%UN - Unsatisfactory Performance Level

For confidentiality of student records: ++++ More than 95% scored above Proficient

---- More than 95% scored below Satisfactory

**** missing data or data involving small numbers

WILL ROGERS HS**No Child Left Behind Act Annual Report Card 2010-2011**

Oklahoma School Testing Program (OSTP)

Science Grades 5, 8 and Biology I

The tables below present Science and Biology I results from the 2010-2011 school year. The results are reported in four performance levels by specific student groups. These test results include all students tested (full academic year and non-full academic year) for each of the student groups. See legend at bottom.

	# Tested	Science			
		%ADV	%SAT/PROF	%LK	%UN
Grade EOI					
Results From The OCCT EOI Spring					
All	196	15	42	22	21
Amer. Indian	25	12	56	16	16
Asian	2	****	****	****	****
Black	46	0	37	28	35
Hispanic	72	15	42	25	18
White	47	30	36	17	17
Other	4	****	****	****	****
Female	99	15	39	24	21
Male	97	14	44	21	21
Econ. Disadv.	190	15	41	23	21
IEP w/o Accom.	8	13	25	25	38
IEP Accom.	18	11	22	28	39
ELL	11	0	36	36	27
Regular Education	161	16	45	22	17
Results From The Oklahoma Modified Alternate Assessment (OMAAP)					
IEP Accom.	11	9	27	64	0

Legend:

%ADV - Advanced Performance Level

%SAT/PROF - Satisfactory/Proficient Performance Level

%LK - Limited Knowledge Performance Level

%UN - Unsatisfactory Performance Level

For confidentiality of student records: +++++ More than 95% scored above Satisfactory

---- More than 95% scored below Satisfactory/Proficient

**** missing data or data involving small numbers